

101.00 x 54.00  
 PLAN SHOWING THE  
 RESIDENTIAL BUILDING  
 PLOT NO-92, HIGH SCHOOL  
 ROAD, SECRETARIAT  
 COLONY, AMBATTUR,  
 CHENNAI- 53  
 AS PER PATT A S-NO-594  
 3A, 3A1, 3A1A, AMBATTUR  
 VILLAGE

CMDA (B) / No. 1  
 C. No. 53/2472/02  
 Ass: \_\_\_\_\_  
 Scrutiny  
 P. A. *Jello*

OFFICE COPY  
 APPROVED  
 SUBJECT TO THE CONDITIONS IN  
 THIS OFFICE LETTER.  
 No. 83/2472/02  
 FOR MEMBER SECRETARY  
 CHENNAI METROPOLITAN  
 DEVELOPMENT AUTHORITY  
 CHENNAI-600005.

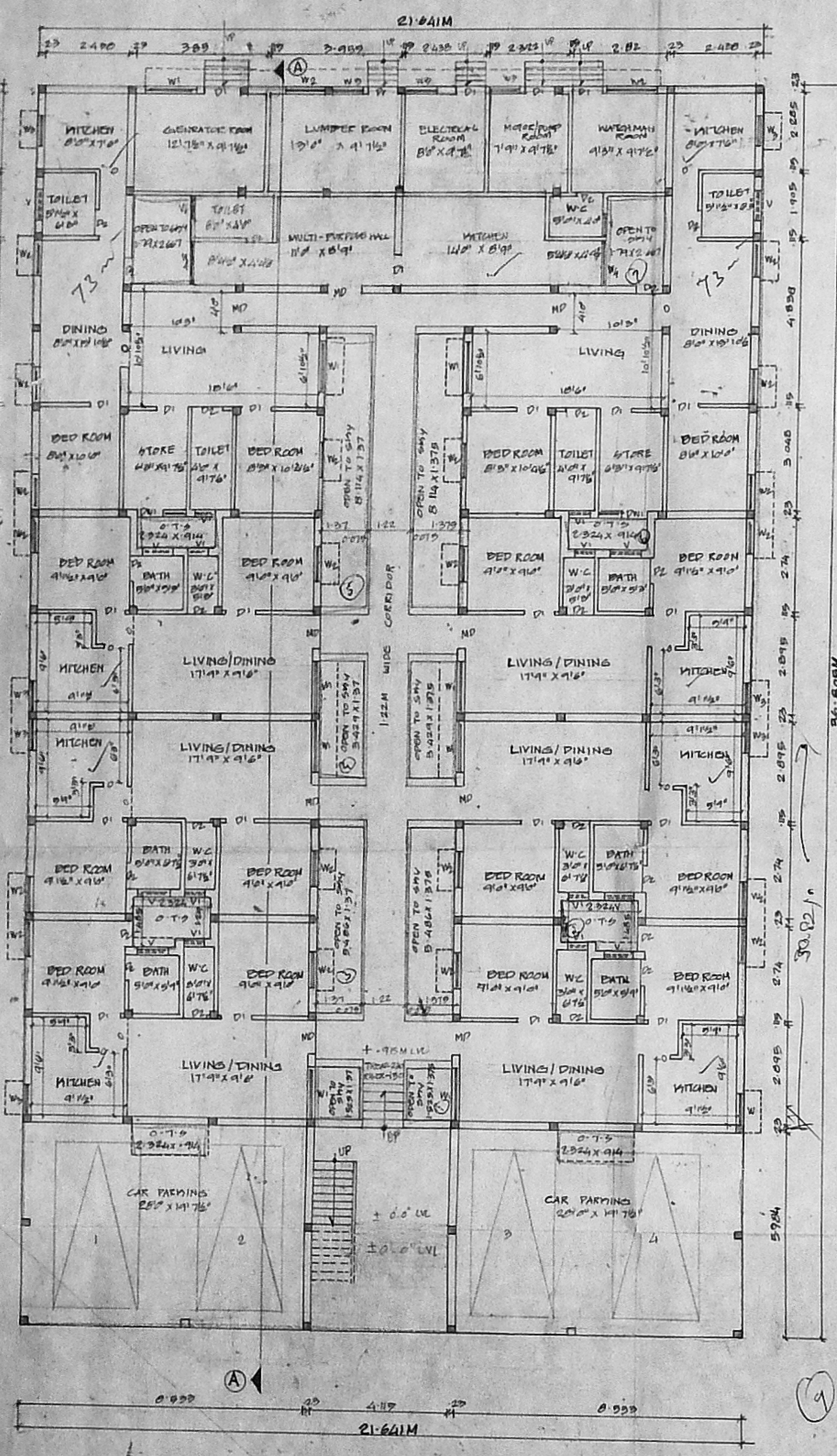

GROUND FLOOR PLAN

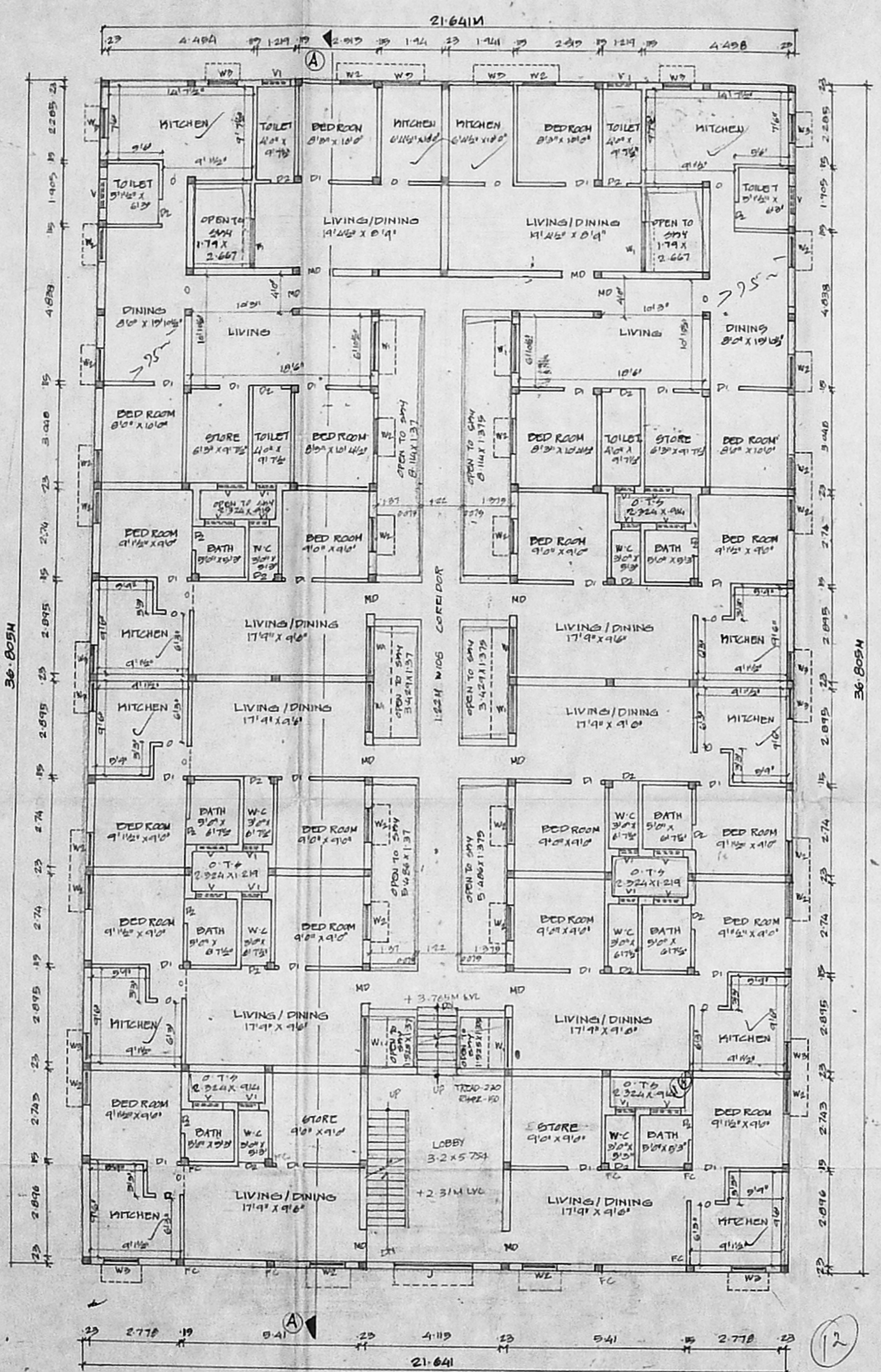

FIRST FLOOR PLAN

12+12+9  
 = 33  
 half = 25

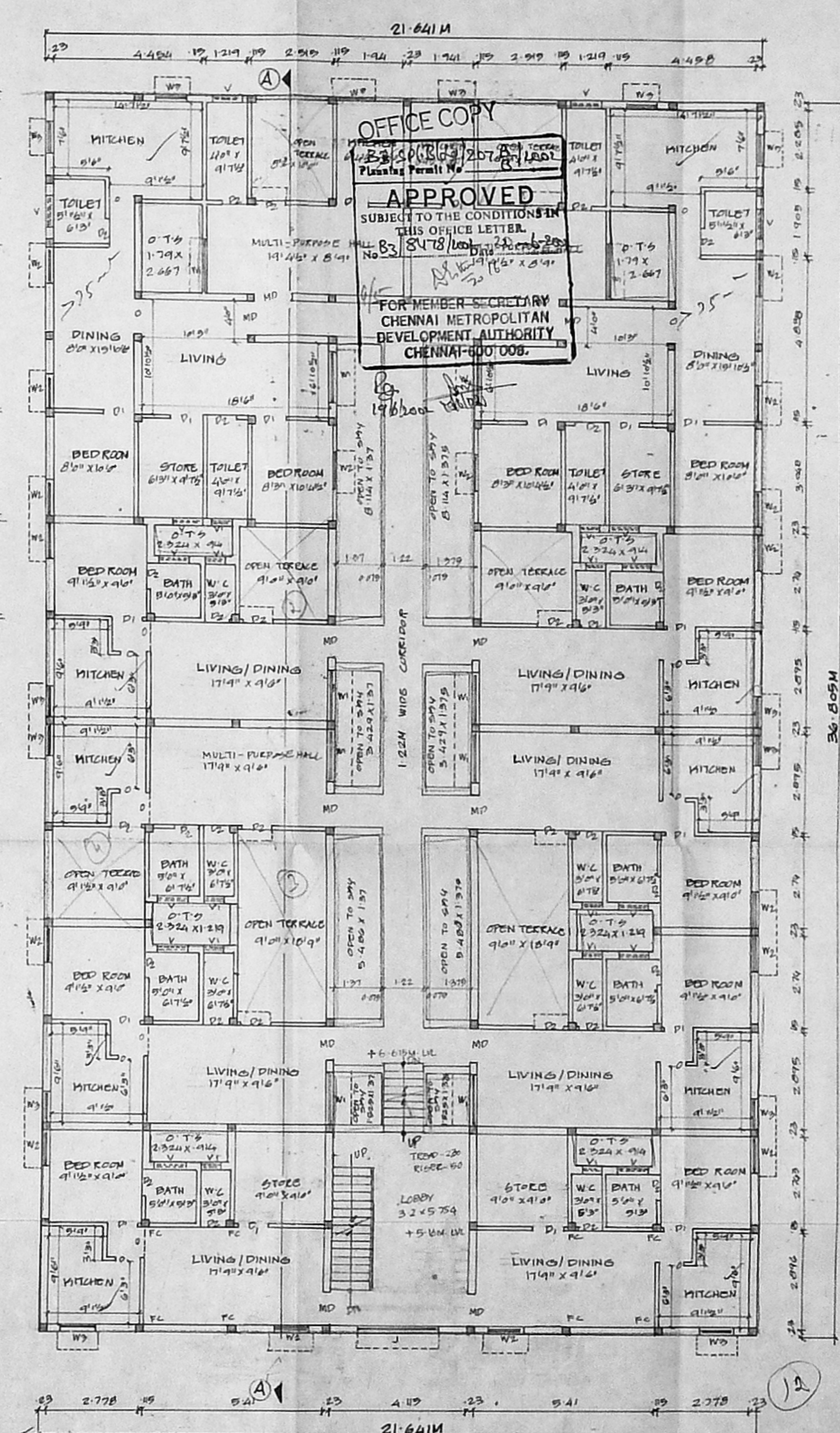

SECOND FLOOR PLAN

SPECIFICATIONS

- FOUNDATION IN P.C.C 1:5:10
- FLOORING IN P.C.C 1:4:8
- ROOF SLAB IN R.C.C 1:2:4
- BRICK WORK IN CM 15
- PLASTERING IN CM 13

JOINERY

- M.D. MAIN DOOR 1-00 X 2-135
- D1 DOOR -914 X 2-135
- D2 DOOR -75 X 2-135
- D.W. DOOR WINDOW 1-648 X 2-135
- W1 WINDOW 1-500 X 1-300
- W2 WINDOW 1-060 X 1-300
- W3 WINDOW -915 X -915
- V1 VENTILATOR -915 X -610

AREA

PLOT AREA	1218.00
GROUND FLOOR	569.20
FIRST FLOOR	721.85
SECOND FLOOR	692.92
TOTAL AREA	1943.97
PLOT COVERAGE	55.81%
F.S.I	1.497
NON F.S.I	54.02

SHEET NO 1/2

SCALE: 1:100  
 DATE: 11-1-2002

REFERENCE

- PROPOSAL
- ROAD
- BOUNDARY

OWNER (POWER HOLDER)

S. ATHYAN, B.E.  
 Licensed Surveyor  
 33, No. 12, St. T. Nagar, Ch-17

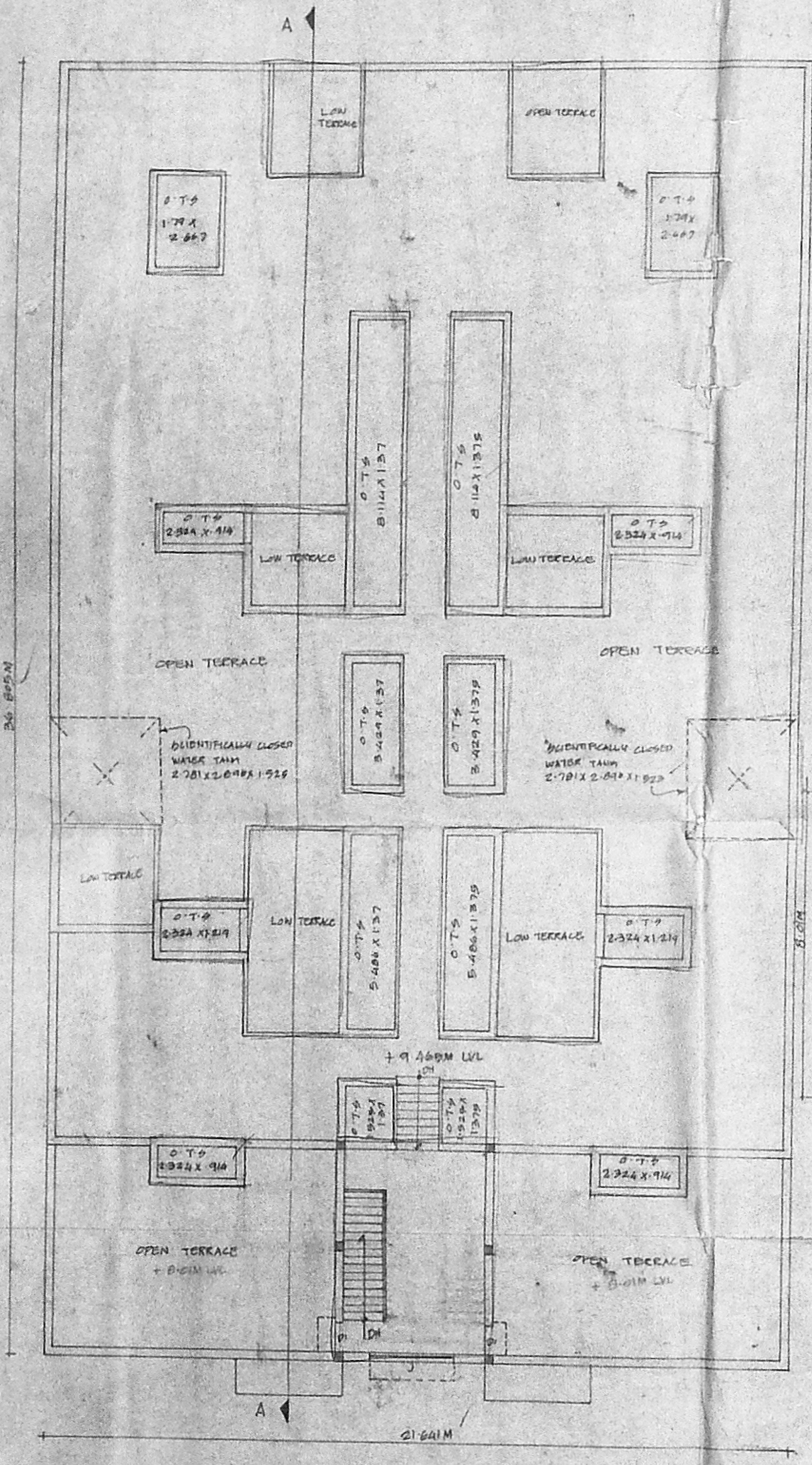

TERRACE FLOOR PLAN

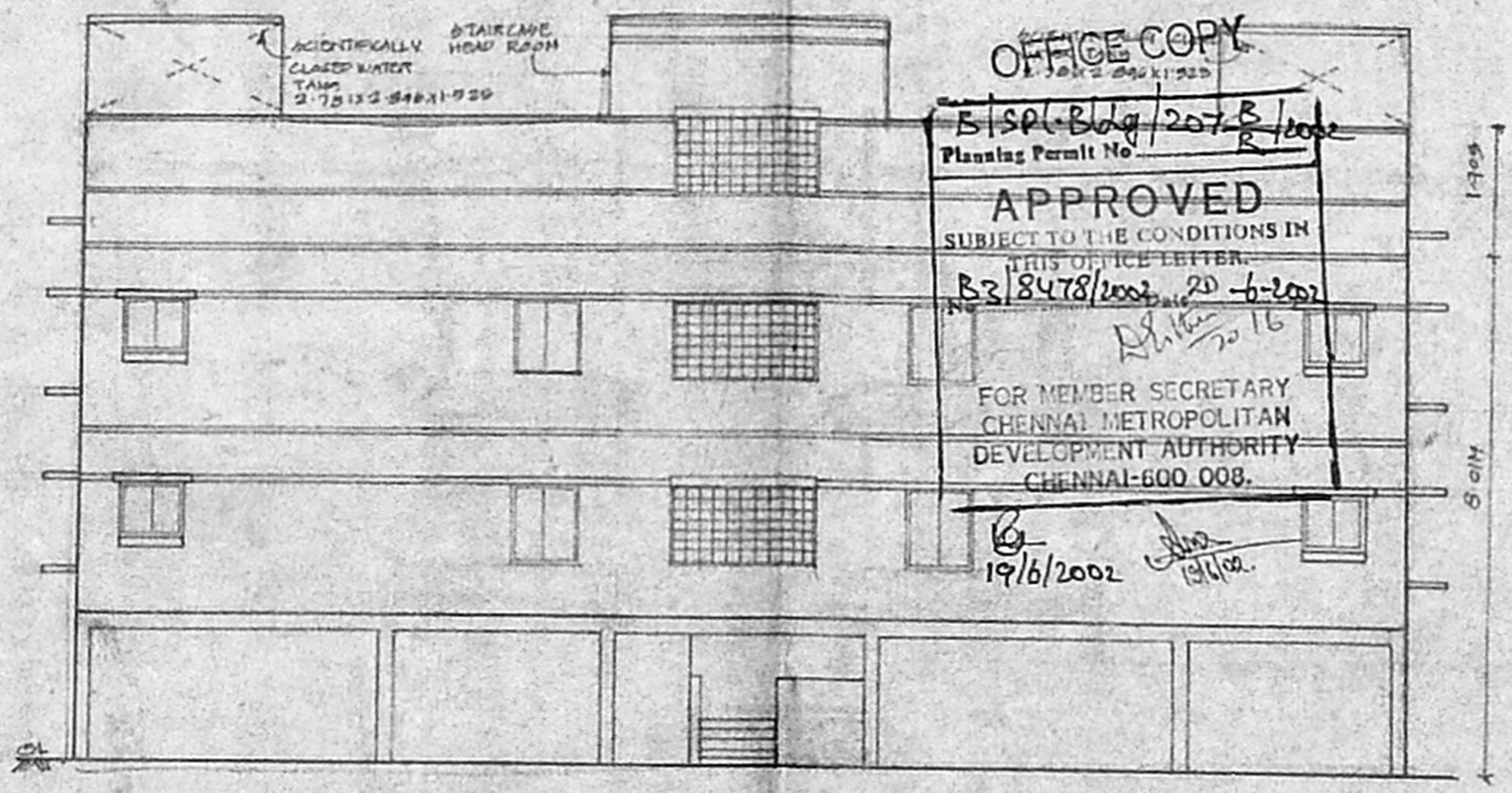

FRONT ELEVATION

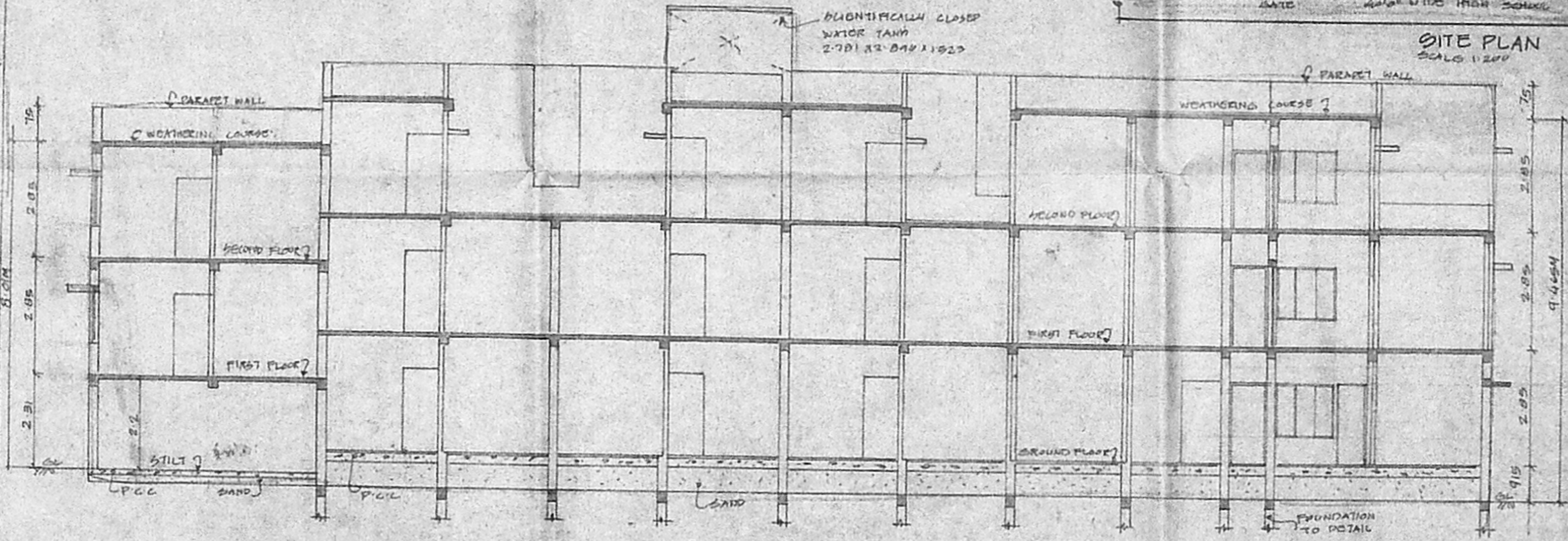

SECTION ON A-A

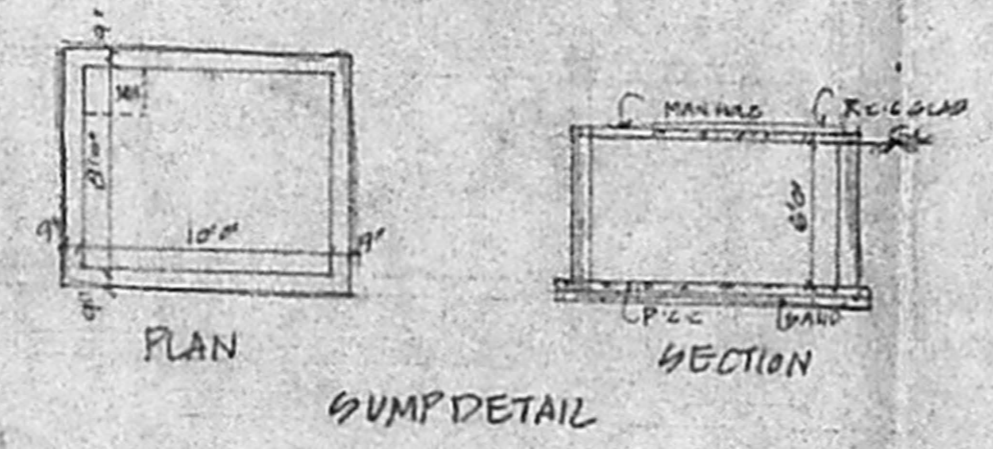

PUMP DETAIL

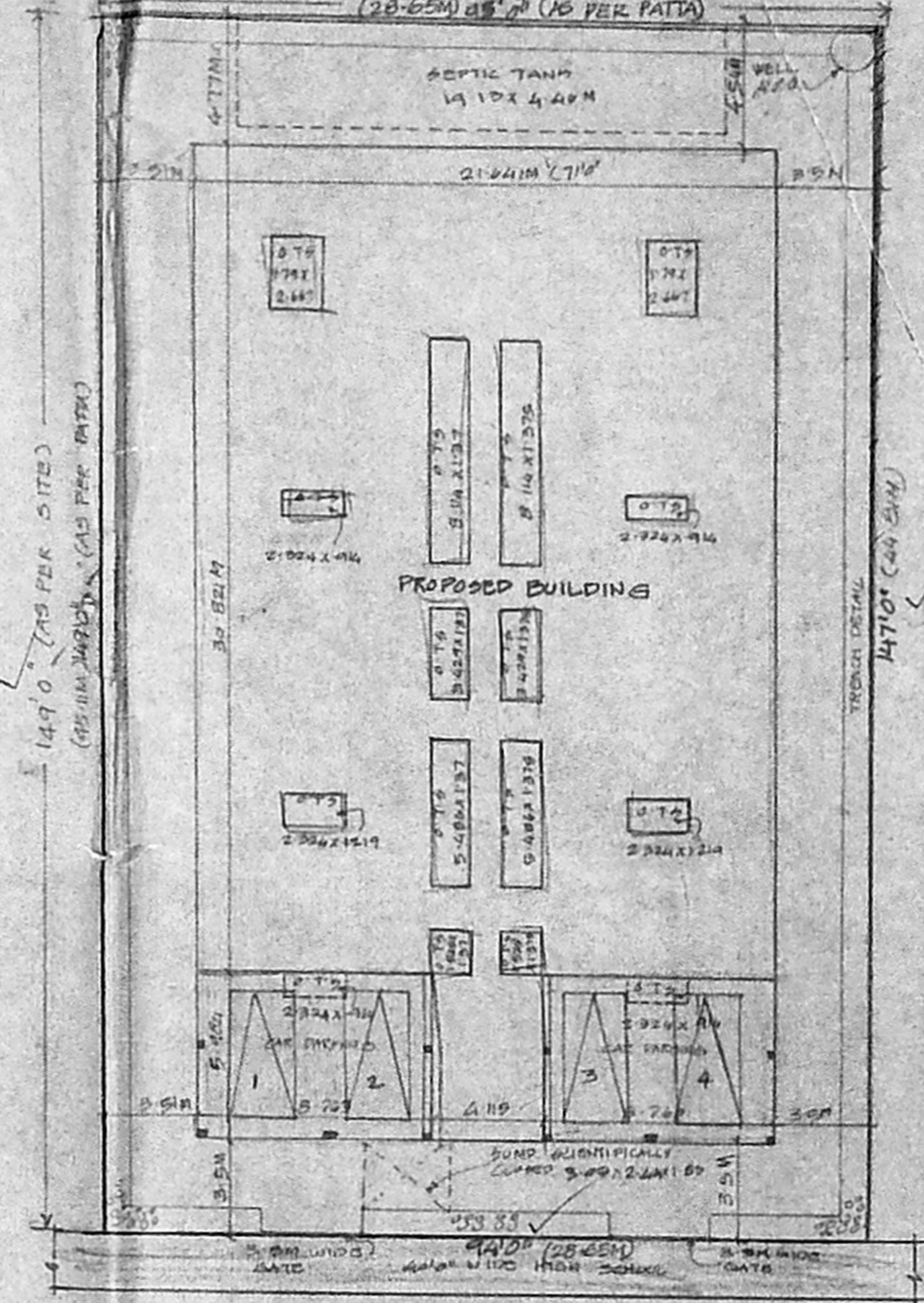

SITE PLAN

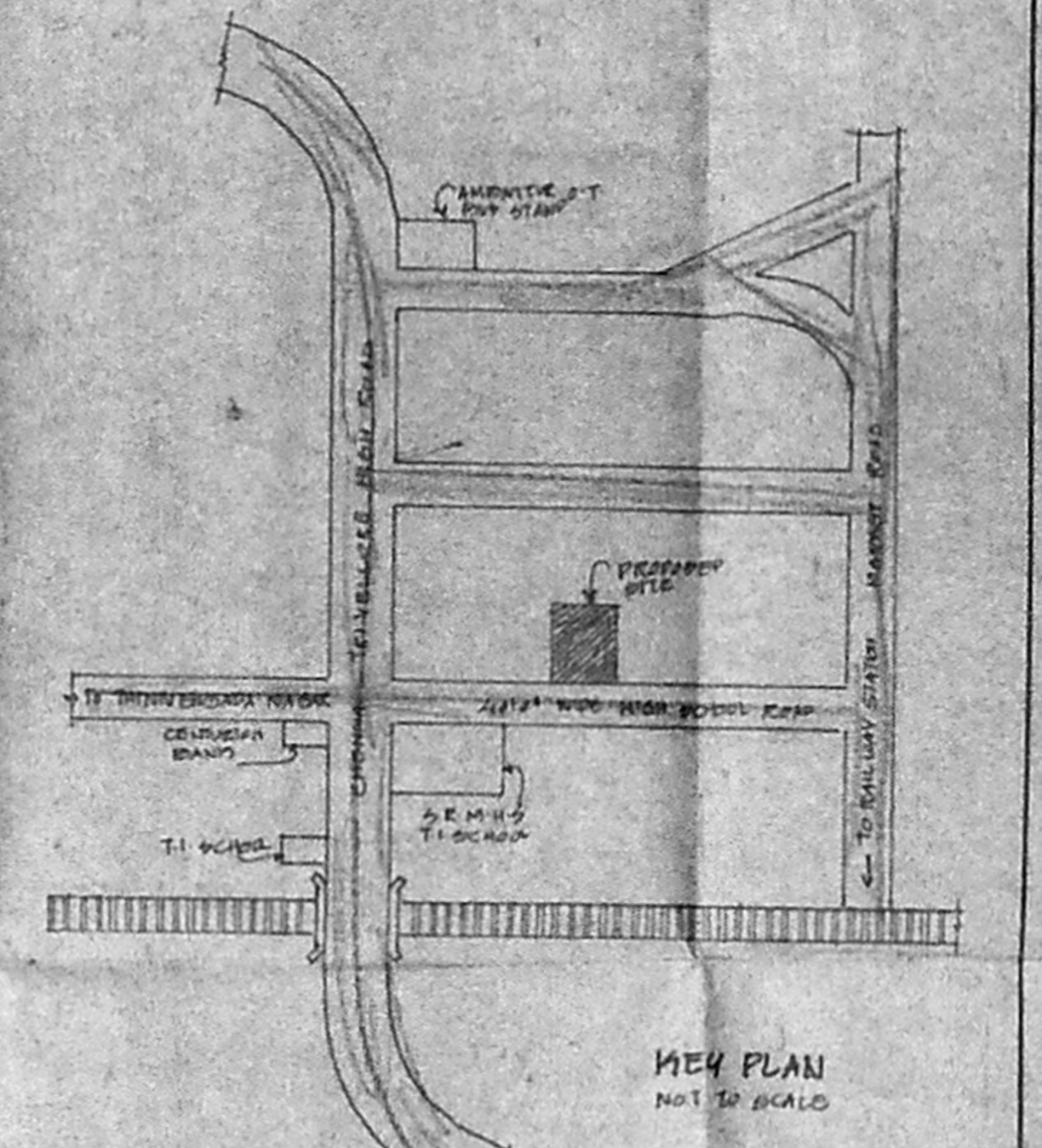
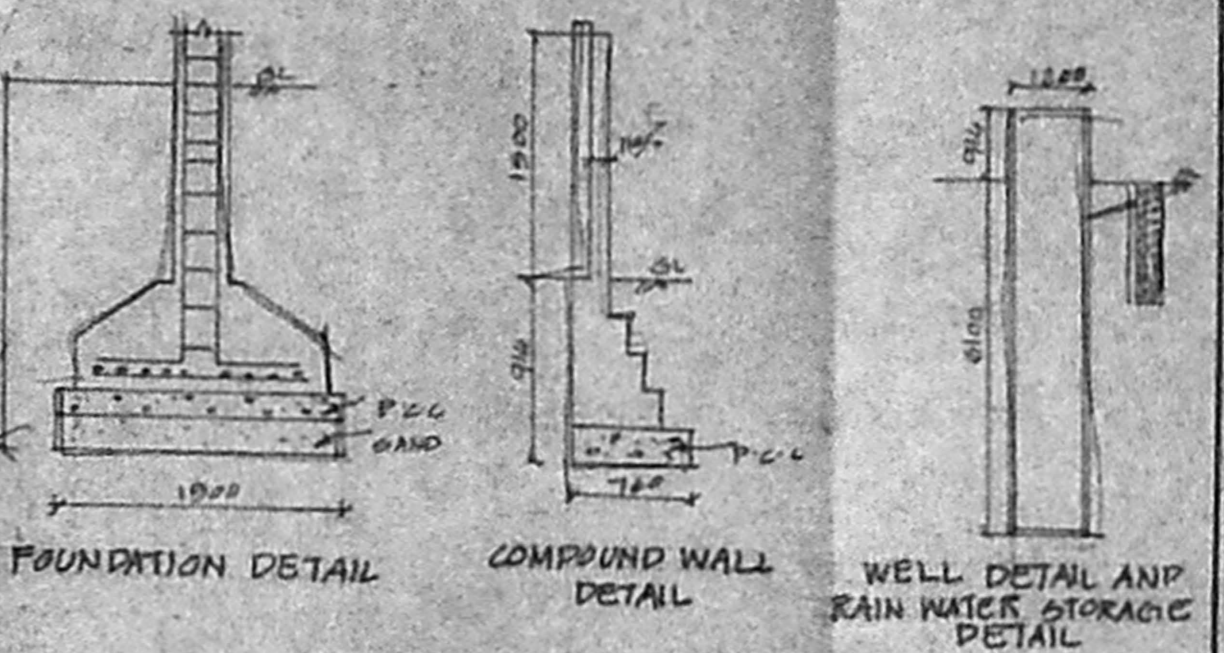

KEY PLAN

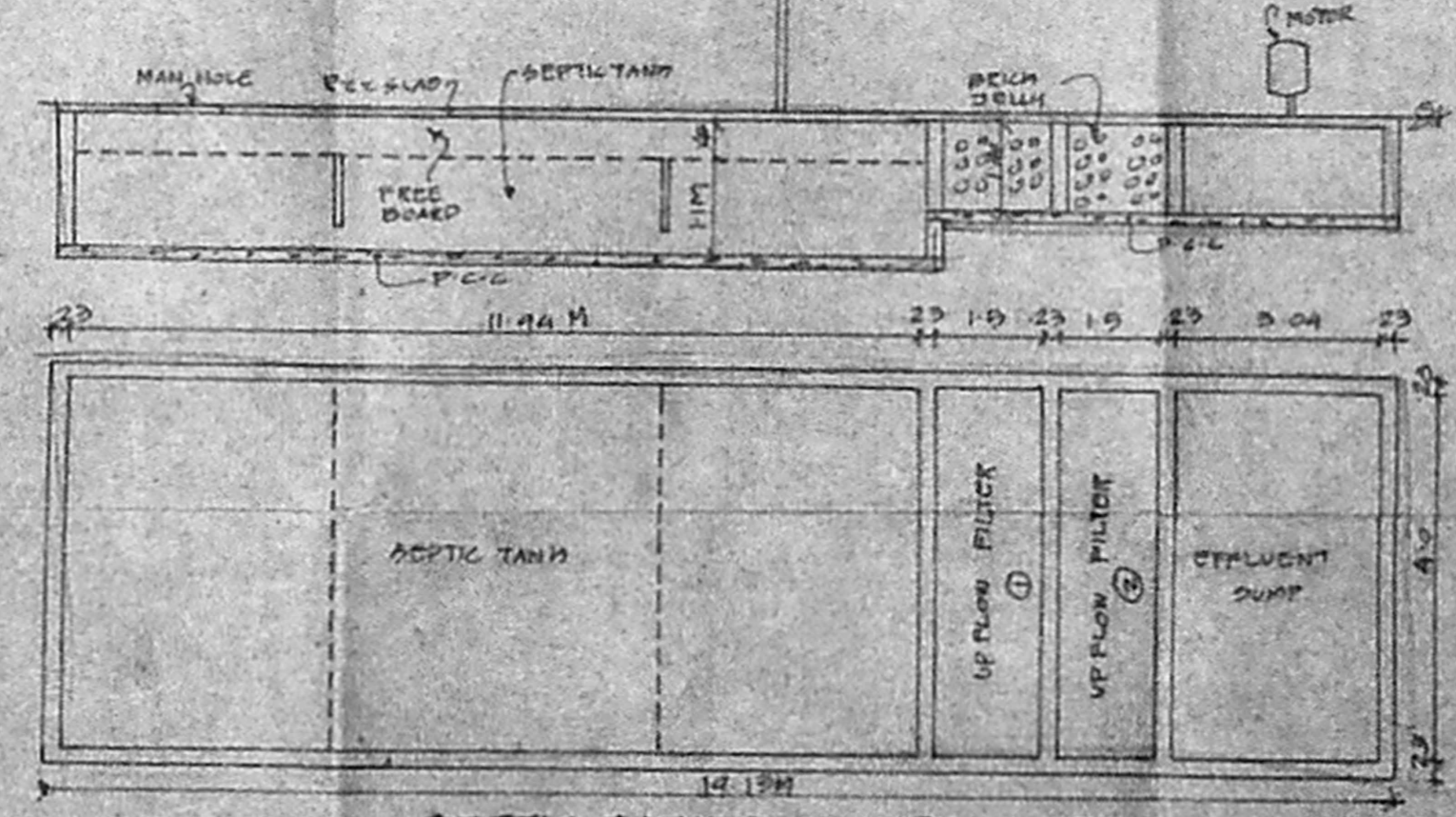

SEPTIC TANK WITH UPFLOW FILTER DETAIL

OFFICE COPY  
 B/SPL/BLDG/207/8/1000  
 Planning Permit No.  
**APPROVED**  
 SUBJECT TO THE CONDITIONS IN THIS OFFICE LETTER.  
 B3/8478/1000, 20-6-2002  
 FOR MEMBER SECRETARY  
 CHENNAI METROPOLITAN  
 DEVELOPMENT AUTHORITY  
 CHENNAI-600 008.  
 19/6/2002

PLAN SHOWING THE  
 RESIDENTIAL BUILDING  
 PLOT NO 92, HIGH SCHOOL  
 ROAD, SECRETARIAT  
 COLONY, AMBATTUR,  
 CHENNAI - 53  
 AS PER PATTA S NO 594  
 3A, 3A1, 3A1A, AMBATTUR  
 VILLAGE

CMDA (B)/4 No. 177  
 C. No. B3/8478/1000  
 Asst.  
 Scrutiny  
 P.A.  
 A.P.

SHEET NO 2/2

SCALE: 1:100  
 DATE: 11-1-2002

REFERENCE  
 PROPOSAL  
 ROAD  
 BOUNDARY

OWNER (POWER HOLDER)

S. ATHIYAMAN, B.E.  
 Chartered Engineer  
 Class I, Licensed Surveyor No. 101  
 Co-operation of Chennai  
 LICENCED SURVEYOR